

Dismissed 1095
~~Application~~
 30/5/51
 Opo 32/244

[N.L.C.—4.]

APPLICATION FOR PARTITION
 (RULE 29) **8136**

Te Ture Whenua Maori, 1931

TE KOOTI WHENUA MAORI. *Waiariki.*

Ko matou ko nga tangata kua tuhi nei i o matou ingoa me a matou tohu ki raro nei, etahi o nga tangata no ratou te whenua e huaina i raro nei e tono ana ki te Kooti Whenua Maori kia roherohea taua whenua.

Ko te ingoa o taua whenua ko (Name of land) *Parish of Uawaeka. 340.A.*

Takiwa o (District) *Waiariki.*

Ko to matou kainga kei: (Residence) *Te Rere Pah*

Ko te poutapeta ko: (Postal address) *16 Borough Council - Opotiki.*

He mea tuhi i te (Date) *16th o nga ra o November, 1950.*

Na *Haate Pirih*



Me tuhituhi o koutou ingoa ki kona. Signature of Applicant.

29 MAY 1951 *see Opo 32/244*
~~44~~

Advertised for **OPOTIKI** ~~27 FEB 1951~~ Case No. ~~2977~~

DISPOSAL.

SEARCH NOTE *Lot. 340A Parish of Uawaeka.*

Ordered:

Dismissed:

Adjourned:

M.B.

Fol.

Signature of Clerk of Court

Pp dalia 30th June 1921.
Area: 6acs - 3roods - 26perches.
Plan no. 12578. (red)
no. of Original owners 5.
Total no of shares 7.
Applicant an owner by sum of
Te Wera Kate IF SAME AS Haate Te Wera.
Int: 1/2 + 1/3
6ac - 3 - 26perches
Board d. aing. hel.

The Deputy-Registrar.

Lot 340A Parish of Waioeka.

There is an application in the Opotiki Panui by Haate Pirihī for the Partition of the above Block.

Judge Harvey has noted (Opotiki M.B. 32/244) the following:-

"Waioeka 340A Application for Partition. Present: Tarati Edwards, Waerengahika Paora Taia, Kahika family. Trustee for Hohepa Delamere successors, Hiria Tawhai, Haate Wera.

Mr. Smith. All now want their interests cut out - Ground is all flat of similar quality. Five families living on the land now."

Adjourned - Registrar is to procure a scheme of subdivision of the land to its best advantage for use at the next Court.

J.A.R.

10-4-51

List of Owners

List ①

- | | | |
|---|-------------------------|-----------------------|
| ① | Tarati Edwards | $1\frac{2}{3}$ shares |
| ② | Waerengahika Paora Jara | 1 |
| | | <hr/> |
| | | $2\frac{2}{3}$ |

List ②

- | | | |
|---|-------------|---------------------|
| ③ | Weki Kahika | $\frac{1}{8}$ share |
| ④ | Waka " | $\frac{1}{8}$ " |
| ⑤ | Himona " | $\frac{1}{8}$ " |
| ⑥ | Hokapa " | $\frac{1}{8}$ " |
| | | <hr/> |
| | | $\frac{1}{2}$ " |

List ③

- | | | |
|---|---------------------|---------------------|
| ⑦ | Mei Tamihanao awa | $\frac{1}{8}$ share |
| ⑧ | Hon Kerei kea | $\frac{1}{8}$ " |
| ⑨ | Peti Narema Toctoro | $\frac{1}{8}$ " |
| ⑩ | Isikawhena Kora | $\frac{1}{8}$ " |
| | | <hr/> |
| | | $\frac{1}{2}$ " |

List ④

- | | | |
|---|-------------------|---------------------|
| ⑪ | Haate te Wera | $\frac{2}{3}$ share |
| ⑫ | Pahi Pahi te Wera | $\frac{2}{3}$ " |
| | | <hr/> |
| | | $1\frac{1}{3}$ " |

List ⑤

- | | | |
|---|-------------------|---------|
| ⑬ | Hokipera Delanese | 1 share |
| ⑭ | Hira Tawhai | 1 |
| | | <hr/> |
| | | 2 |

Total 7 shares

- 1 Taraki Edwards $1 \frac{2}{3}$ share
- 2 Hokuera Delamere 1 share
- 3 Hura Tawhai 1 "
- 4 Wiki Kahika $\frac{1}{8}$ "
- 5 Waka Kahika $\frac{1}{8}$ "
- 6 Hamonra Kahika $\frac{1}{8}$ "
- 7 Hohepa Kahika $\frac{1}{8}$ "
- 8 Mer Tamihana $\frac{1}{8}$ "
- 9 Horu Keru $\frac{1}{8}$ "
- 10 Reti Whenua Iretoro $\frac{1}{8}$ "
- 11 Tukawhena Kora $\frac{1}{8}$ "
- 12 Haate te Wera $\frac{2}{3}$ "
- 13 Pakipaki te Wera $\frac{2}{3}$ "
- 14 Waerengaheke Paorataua 1

7 shares

MLC-0708-24
COMPLETED

1095

10048

[N.L.C.—4.]

APPLICATION FOR PARTITION
(RULE 29)

Te Ture Whenua Maori, 1931



KI TE KOOTI WHENUA MAORI. *Waikato*

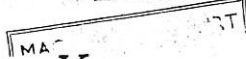

Ko matou ko nga tangata kua tuhi nei i o matou ingoa me a matou tohu ki raro nei, etahi o nga tangata no ratou te whenua e huaina i raro nei e tono ana ki te Kooti Whenua Maori kia roherohea taua whenua.

Ko te ingoa o taua whenua ko *Parish of Waioeka Lot 340 A*
(Name of land)

124566

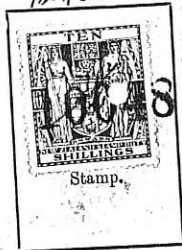

Takiwa o *Waikato*
(District)

Ko to matou kainga kei: *Le Kere Pa.*
(Residence)

Ko te poutapeta ko: *Opotiki*
(Postal address)

He mea tuhi i te *25* o nga ra o *October*, 1951
(Date)

Na *Haate Pirihiri*.

Me tuhituhi o kou-
tou ingoa ki kona. 15
Signature of
Applicant.

Advertised for

Case No.

SEARCH NOTE

Waioeka No 340 A
Pp. 30.6.21,
area 6:3:26.
Plan No 12578
Not an owner as above but if same
as Haate te Wera in 1/2 of 1 1/3
Total Shares 7.

Initials of officer searching:

Dealings

Hal

OPOTIKI

4 MAR 1952

Ordered: ~~286~~

Dismissed: *order*

Adjourned: 24 APR 1952

M.B. 32 Fol. 333

Signature of Clerk of Court:

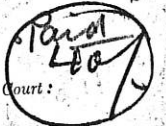

286 13 APR 1952

OPOTIKI

23rd. April, 1952.

To the Maori Land Court,
Waikato District,
ROTORUA.

PARISH OF WAIOEKA - LOT. 340 A.

WE, the undersigned being owners of the above block hereby give our consent that an area of 1 rood be partitioned off as a house-site for Haate Pirihī.

Waka Kahika
Reti Iretoro
Maerenga Tara
Tarati Bannington
Heimo Hudson
Aitia Tawhai
Viki Kalika
Eric Kora

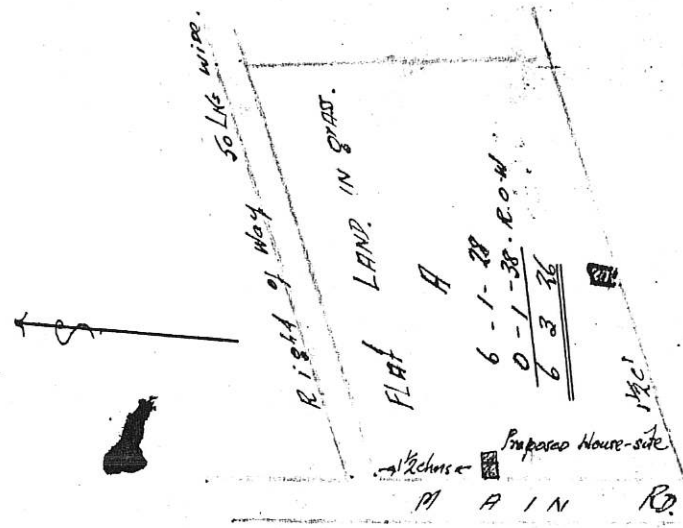

Areas: Haate Le Wera $\frac{2}{3}$ Shares }
 Pahi Pahi Te Wera $\frac{2}{3}$ Shares } $1\frac{1}{3}$ Shares
 of 600. 300 = 26p
 = 100 000